♩= 62.

CE SOIR LE VENT
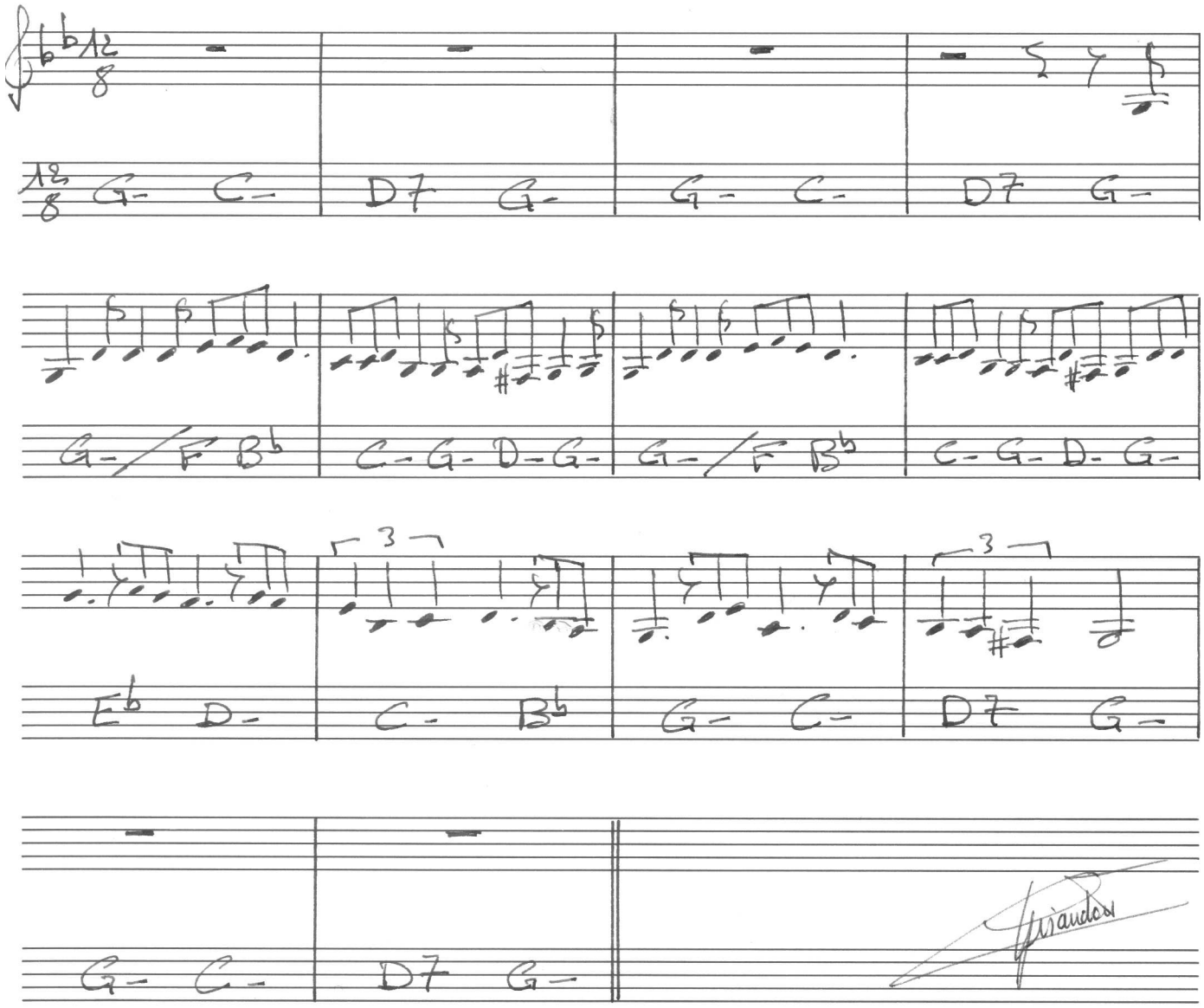
Christine HÉLYA